Voting Districts
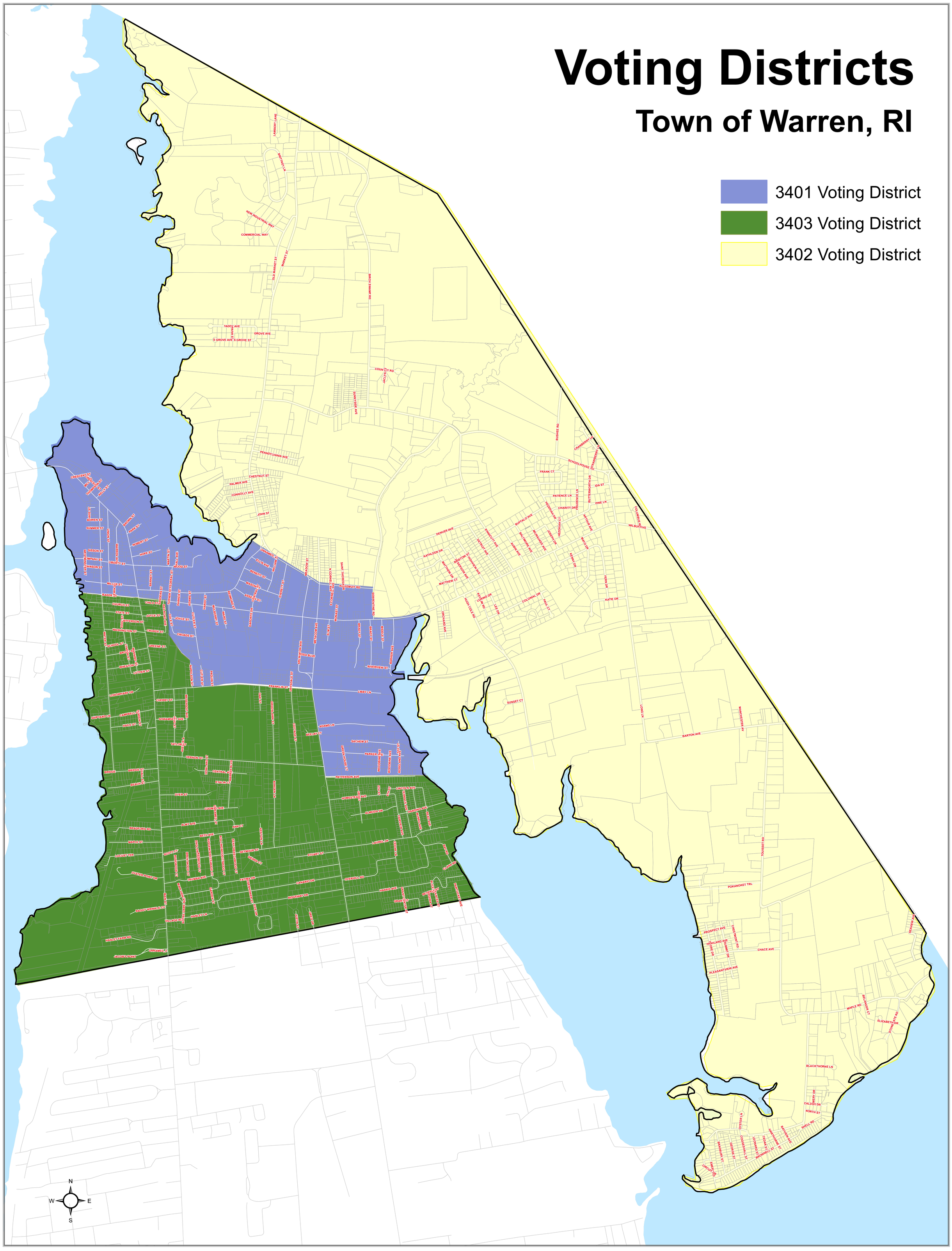
Town of Warren, RI